

This drawing is the copyright of the architect and is not to be reproduced without prior permission. All dimensions and particulars are to be checked on site before work commences. Do not scale off this drawing.

Revisions and Notes

A escape windows added to NE elevation. RLS 18.2.20

  
**HALE-SUTTON ARCHITECTS**  
 The Old Pumphouse Horning Road  
 Hoveton St John Norwich NR12 8JW  
 Email [rodneysutton@hotmail.com](mailto:rodneysutton@hotmail.com)  
 Telephone 01692 630682

Project  
 PROPOSED MIXED USE DEVELOPMENT  
 ON THE OLD HOTEL SITE, POTTER  
 HEIGHAM, NORFOLK.

Title  
 FIRST FLOOR PLANS AND  
 ELEVATIONS

Drawing No. **5571-15A**  
 Scale 1:100 1:200  
 Date 15.12.20.  
 Drawn By 



NORTH EAST ELEVATION BLOCK-A



SOUTH EAST ELEVATION BLOCK-B

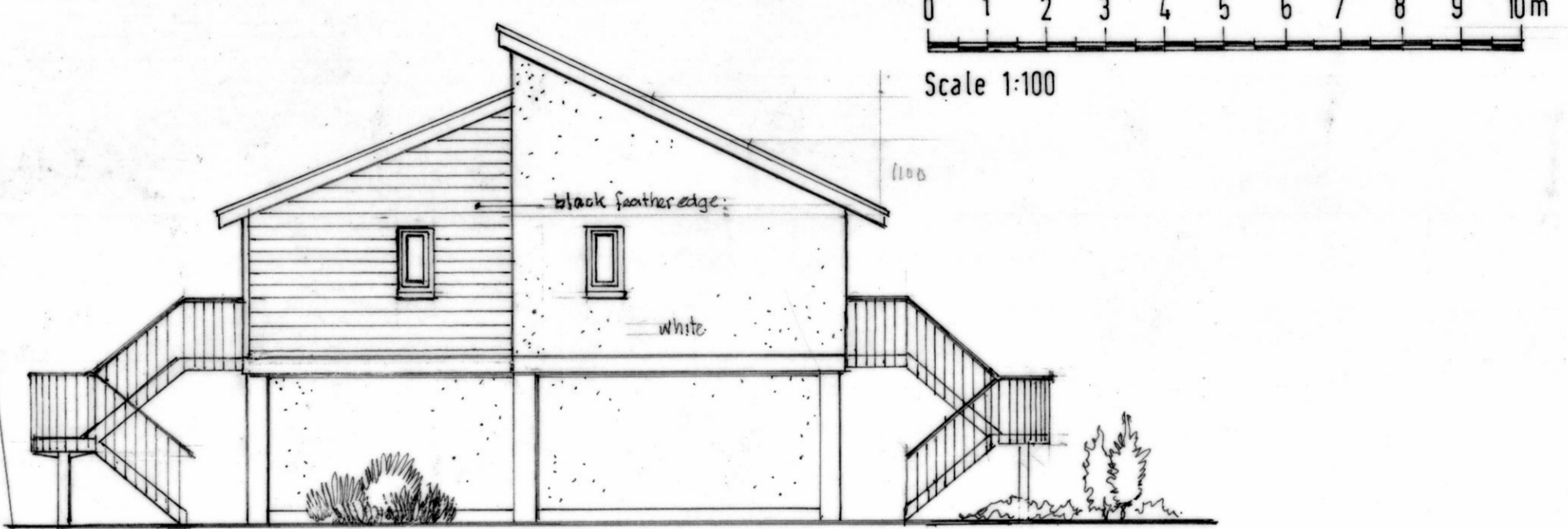

SOUTH EAST ELEVATION BLOCK-A

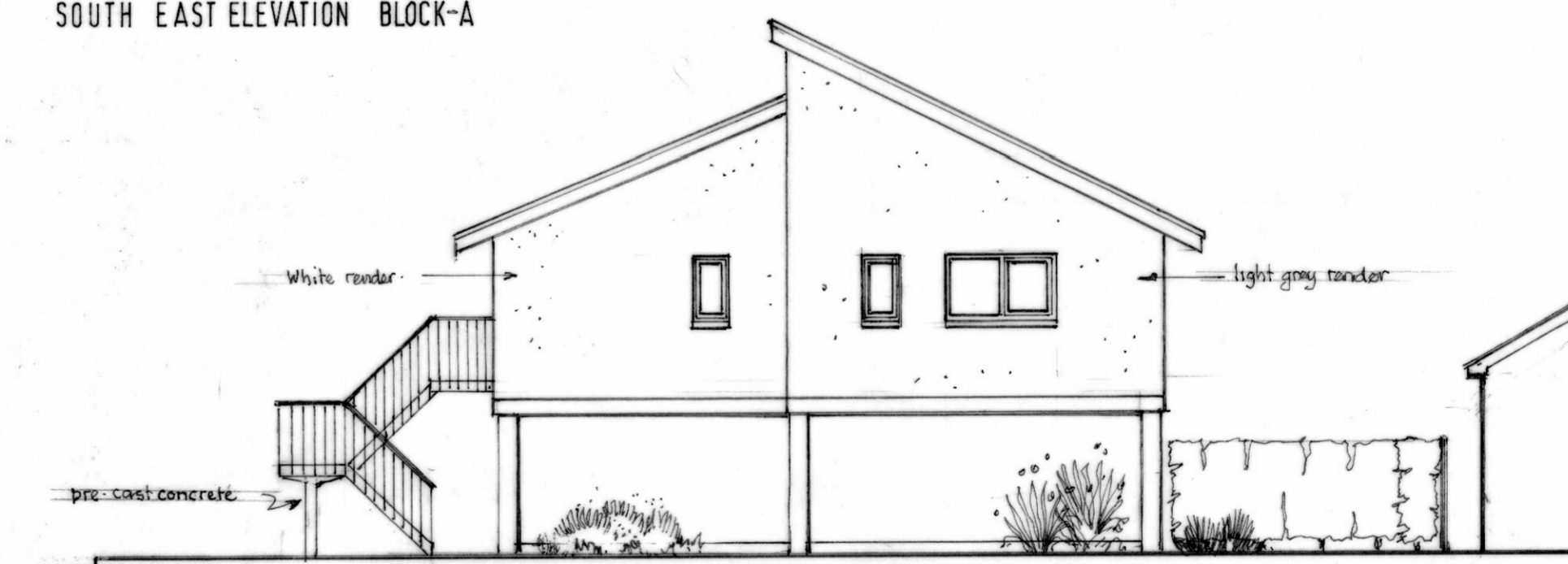

SOUTH WEST ELEVATION BLOCK-B

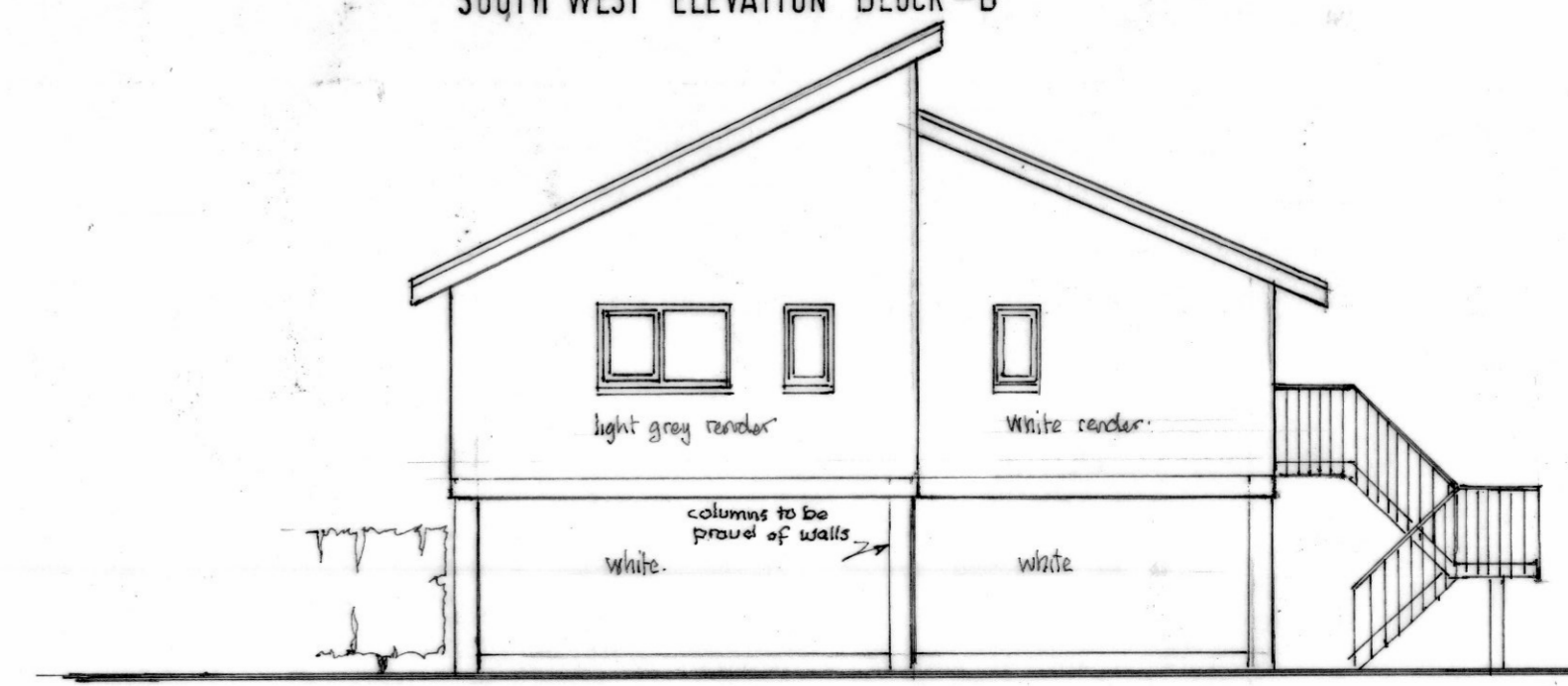

NORTH EAST ELEVATION BLOCK-B

Scale 1:200  
 0 5 10 15 20m

Scale 1:100  
 0 1 2 3 4 5 6 7 8 9 10m

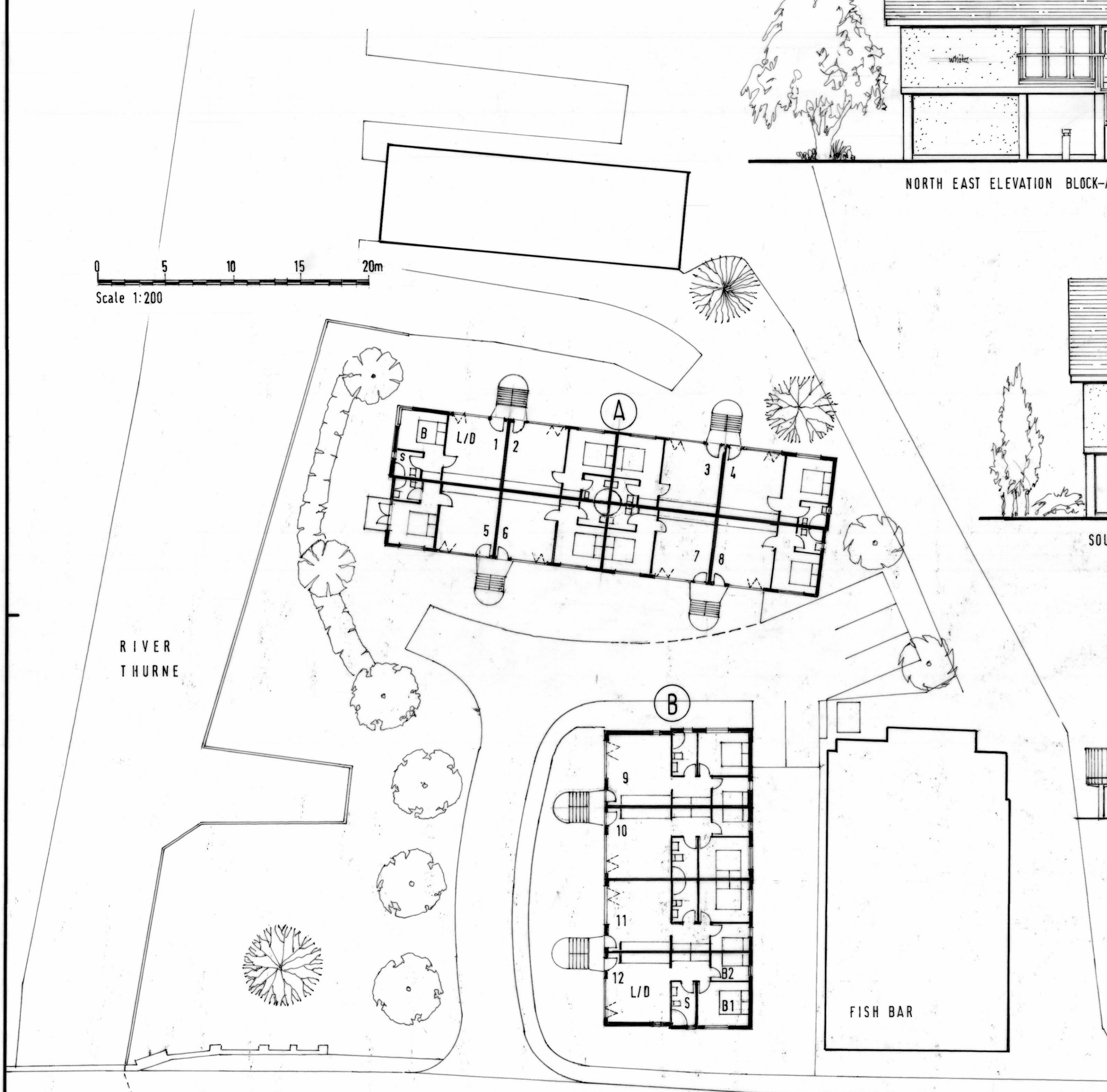

BRIDGE ROAD

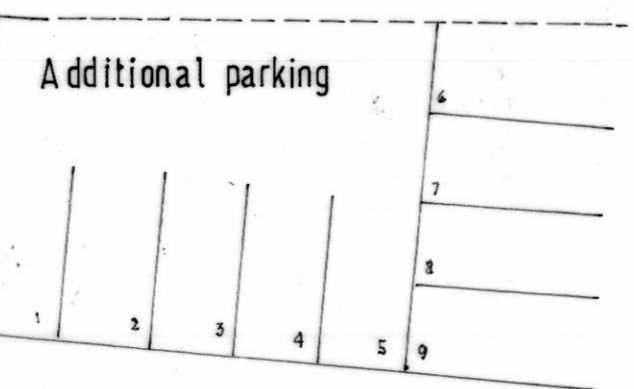

Additional parking

